

Amber Waves - "1992 Star of Indiana"

Trumpet in B \flat 1

Morton Gould
arr: Jim Prime

♩ = 68

2

p

9

mp

Moderato ♩ = 96

3

15

mf

Moderato ♩ = 76

molto rit

23

ff

29

2

37

rit.

p

pp

Amber Waves - "1992 Star of Indiana"

Trumpet in B \flat 2

Morton Gould
arr: Jim Prime

$\text{♩} = 68$

p

9

mp

Moderato $\text{♩} = 96$

15

mf

Moderato $\text{♩} = 76$

molto rit

23

ff

29

37

rit.

p

pp

Amber Waves - "1992 Star of Indiana"

Trumpet in B \flat 3

Morton Gould
arr: Jim Prime

♩ = 68

8

p

4

Moderato ♩ = 96

17

3

mf

molto rit

Moderato

24

♩ = 76

ff

30

11

Amber Waves - "1992 Star of Indiana"

Horn in F 1

Morton Gould
arr: Jim Prime

♩ = 68

mp

7

mp

14

Moderato ♩ = 96

p *mp*

20

molto rit

Moderato ♩ = 76

ff

26

32

rit.

p *mp* *p*

39

pp

Amber Waves - "1992 Star of Indiana"

Horn in F 2

Morton Gould
arr: Jim Prime

♩ = 68

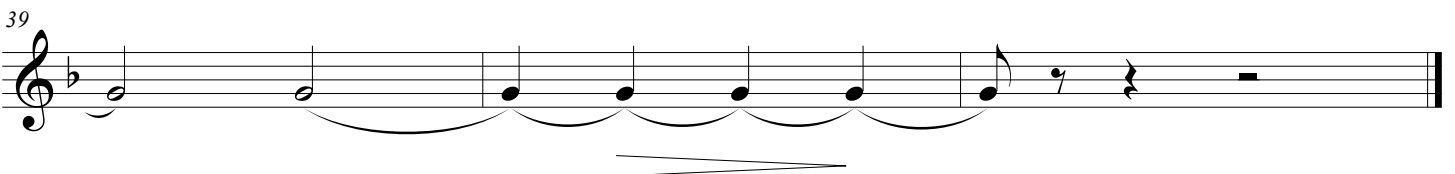
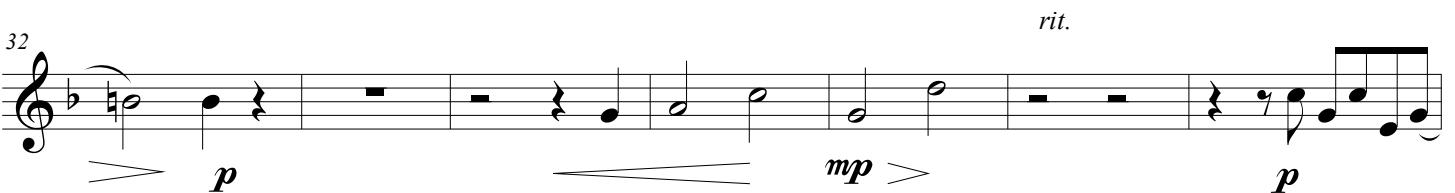
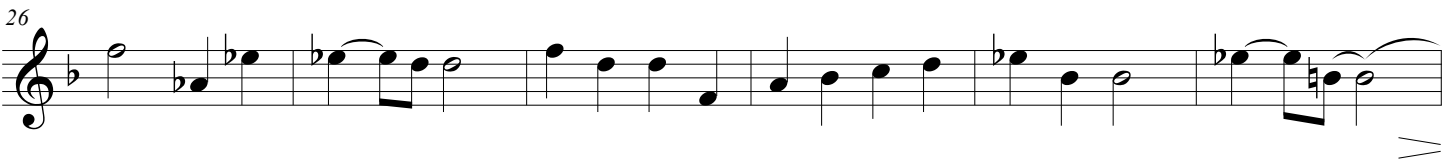
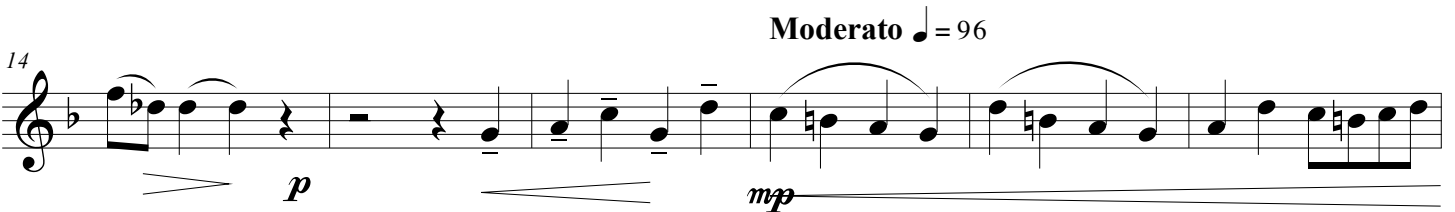
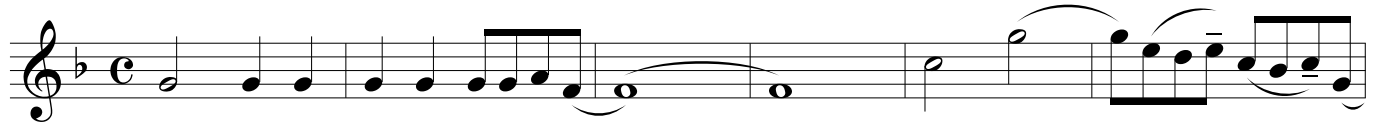

Amber Waves - "1992 Star of Indiana"

Baritone (B.C.) 1

Morton Gould
arr: Jim Prime

$\text{♩} = 68$

p

8

mp

Moderato $\text{♩} = 96$

15

mp

Moderato $\text{♩} = 76$

21

molto rit.

ff

26

mp

32

mp

rit.

38

pp

Amber Waves - "1992 Star of Indiana"

Baritone (B.C.) 2

Morton Gould
arr: Jim Prime

♩ = 68

p

8

p *mp*

Moderato ♩ = 96

14

mp

20

molto rit *Moderato* ♩ = 76

ff

26

mp

32

rit. *mp*

39

mf *pp*

Amber Waves - "1992 Star of Indiana"

Euphonium

Morton Gould
arr: Jim Prime

♩ = 68

8

Moderato ♩ = 96

15

21

Moderato

♩ = 76

27

34

Tuba

Amber Waves - "1992 Star of Indiana"

Morton Gould
arr: Jim Prime

♩ = 68

8

Moderato ♩ = 96

15

molto rit

Moderato

♩ = 76

21

27

34

rit.

2
